White Cockade (Red Flag)

Part 4 in C bass Clef
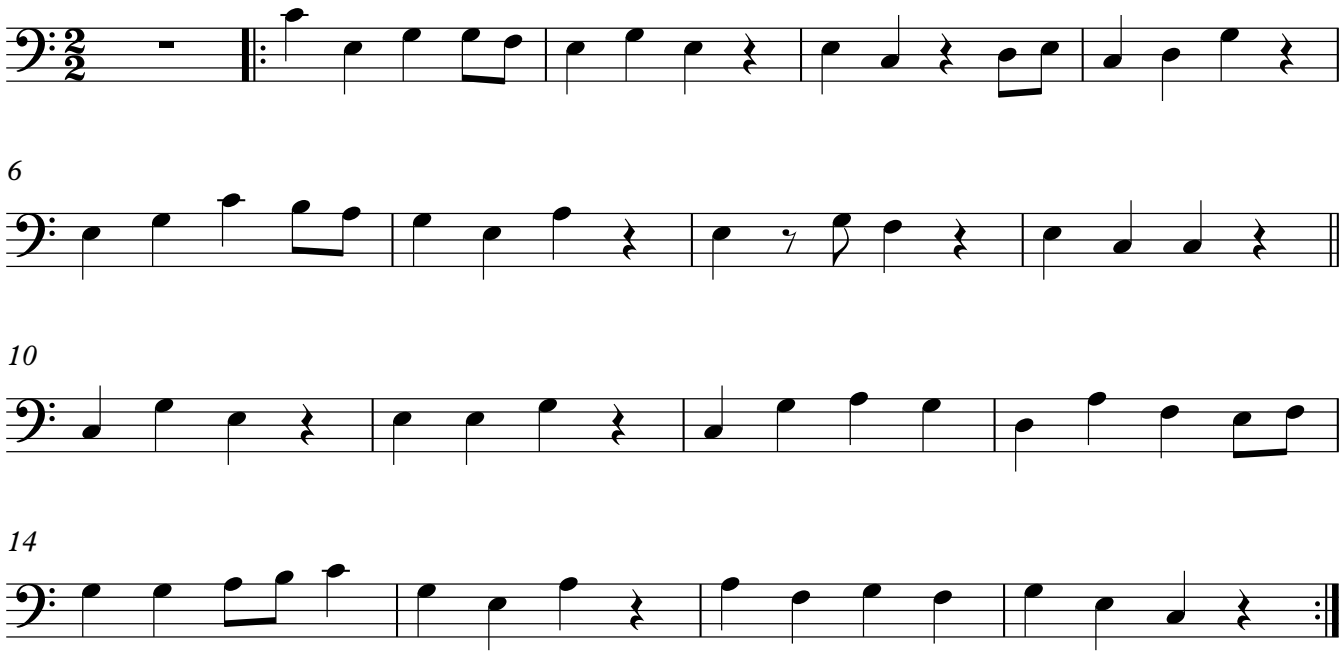
Trad. / Arr. Coldrick